

## PCI Wellness Program

Painless Screening Procedures are available that may or may not be covered by insurance and do not require a physician's referral or consultation. To learn about this important PCI Wellness Program, please contact the PCI clinic or visit the clinic during regular business hours for more information. These preventive screenings are designed to identify health problems early when treatment has the best possibility of success and before you have developed any signs or symptoms. We see this preventive program as an investment in your own health and well being and as one means to maintain a better quality of life.

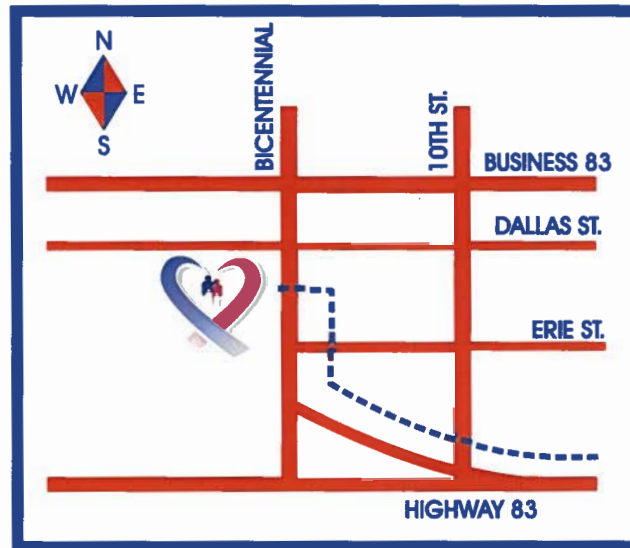

*"Your One-Stop Diagnostic Center"*

### DIRECTIONS TO CLINIC

Exit Main and 23rd St. and go north on Bicentennial to Erie. Turn left at Erie to see the parking areas in front of Preventative Care Institute directly to the left and right of the clinic building.

**Hours: 8:00 a.m. to 5:30 p.m.**

**Monday through Friday**

**500 S. Bicentennial Blvd**

**McAllen, TX 78501**

**Off: 956-971-0077 Fax: 956-971-0076**

**[www.rgvpci.com](http://www.rgvpci.com)**

500 S. Bicentennial

McAllen, TX 78501

Off: (956) 971-0077

Fax: (956) 971-0076

[www.rgvpci.com](http://www.rgvpci.com)

**No Referral Required**

**Walk-Ins & Appointments Accepted for All Services  
All Credit Cards and Most Health Insurance Accepted**

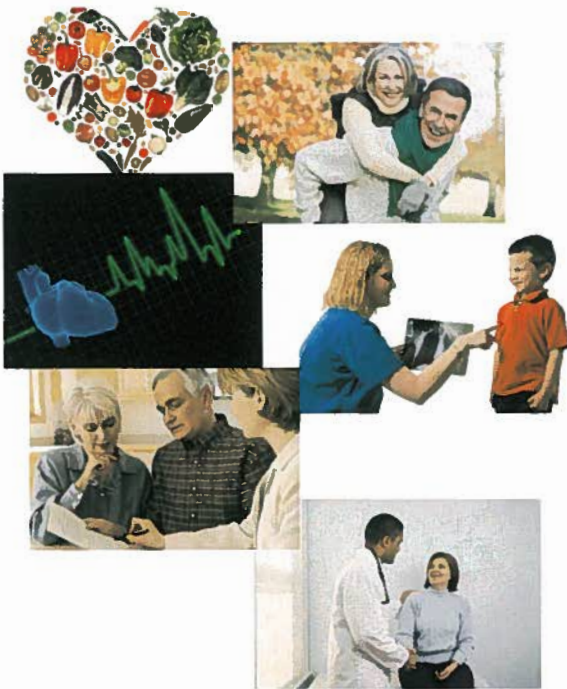



## Who we are...

**RGV Preventative Care, Inc. dba Preventative Care Institute (PCI)** is committed to developing a state of the art full service diagnostic facility that provides the patient and provider a single location they can access for all their Family Medicine and Specialty Care needs as well as state of the art imaging services. In our full Digital Imaging Center we offer the latest equipment available including MRI, CT scan, Ultrasound and Nuclear Medicine. PCI is staffed with qualified physicians, nurses and technicians as well as trained support staff that patients will have confidence in whatever their medical needs may be.



## Services Offered

### Physician Services:

- Family Practice
- Internal Medicine
- Pulmonology
- Cardiology
- Workers' Compensation
- Minor Office Surgery
- Immunizations
- Work & School Physicals
- Lab & X-Ray Services
- Texas Health Steps

### Diagnostic Imaging:

- High Definition MRI
- 64 slice - 3D CT Scanner
- Nuclear Medicine
- Ultrasound - Echo/Stress
- Breast MRI
- Cardiac Stress Testing
- CT & MR Angiography
- Diagnostic Radiology
- Cardiac and OB Ultrasound

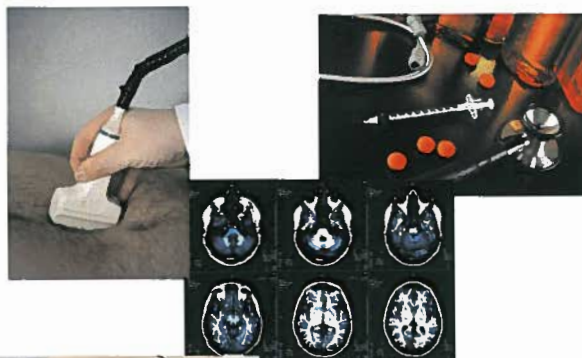

We Accept Most Medical Insurances

Also Accepting:

- Medicare
- Medicare replacement plans
- Medicaid
- Medicaid PCCM & Texas Health Steps

## New Technology

Diagnostic imaging is a vital component of the healthcare system in the United States. Its component parts are the patients, payers, physicians, hospitals, and other providers. Diagnostic imaging as a non-invasive procedure has substantially replaced exploratory surgery and other invasive procedures that historically require extensive recuperation time, patients discomfort, hospital admissions and delayed results for the physician. Few procedures in the operating room are performed today without first ordering a series of diagnostic imaging tests to target the health problems, the degree of severity and to determine how to clinically proceed in the most efficient and safe manner. This equipment reduces the patient's exposure to radiation by 70% with faster procedure times and quicker test results for the doctor.

